

PREPARED FOR
TIM SWATEK

PLAT OF SURVEY

-OF-

LOTS 1, 2 AND 3, BLOCK "A", CISCO BEACH, BEING A
PART OF THE WEST 1/2 OF THE NORTHEAST 1/4 OF SECTION
5 AND LOT 1 OF ROWENA PARK SUBDIVISION, TOWN 1 NORTH,
RANGE 17 EAST, TOWN OF LINN, WALWORTH COUNTY, WISCONSIN.

PATHFINDER SURVEYING INC.
P.O. BOX 322
LAKE GENEVA, WI 53147
WWW.PATHFINDERSURVEYING.NET
262-248-8303

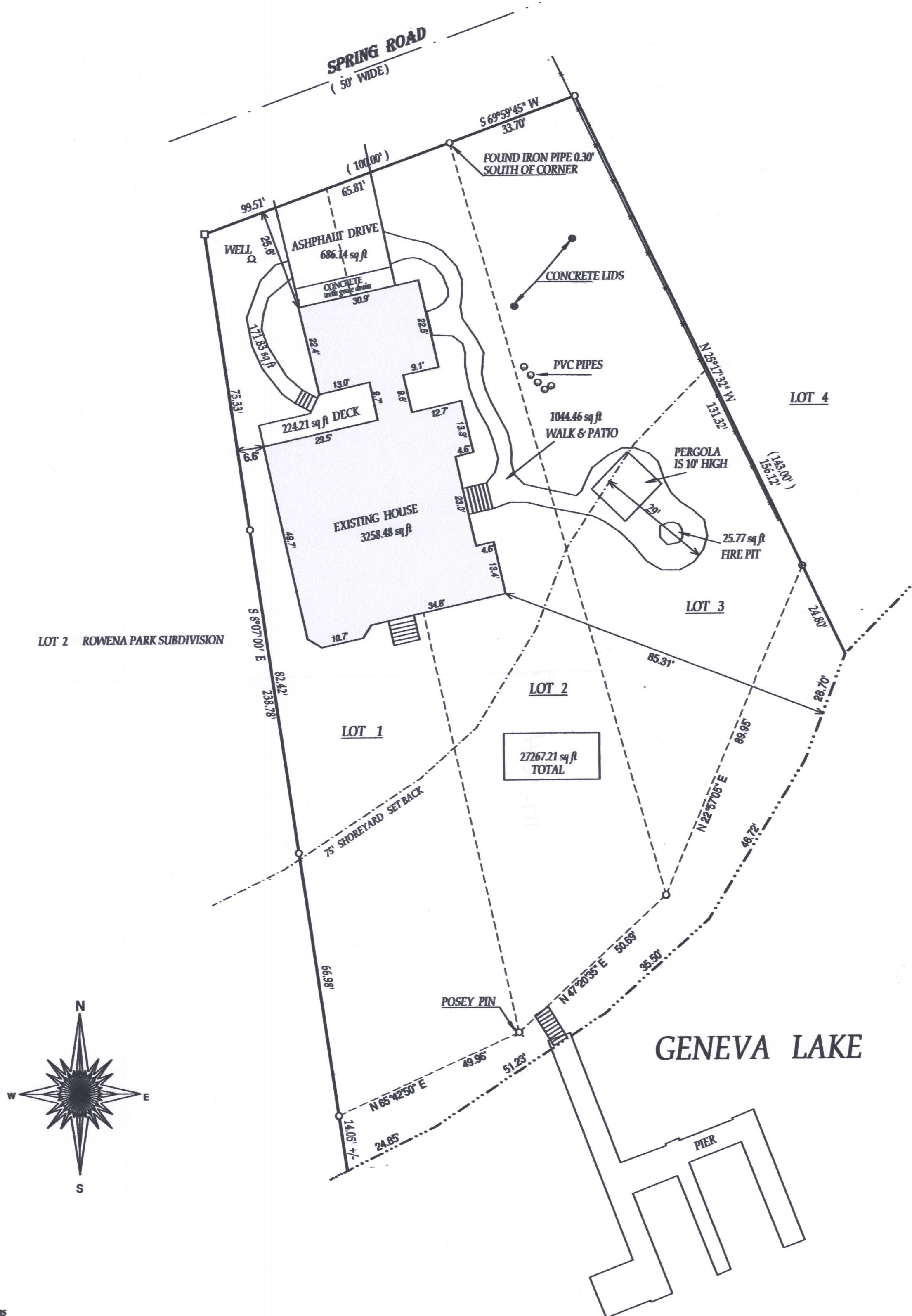

- () = recorded as
- = found iron bar
- = found iron pipe
- = set iron pipe
- = set iron bar

SCALE 1" = 20'

JOB # 16-365

TAX ID # IC100001

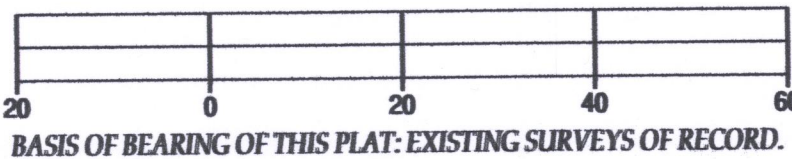

BASIS OF BEARING OF THIS PLAT: EXISTING SURVEYS OF RECORD.

"I hereby certify that I have surveyed the above described property and that the above map is a true representation thereof and shows the size and location of all visible structures, apparent easements and encroachments if any."
This survey is made for the present owners of the property, and those who purchase, mortgage, or guarantee the title thereto, within one year from the date hereof.

DATED THIS 19TH DAY OF NOVEMBER, 2016.

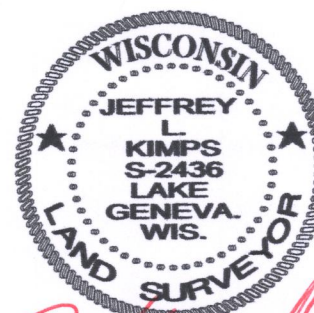

JEFFREY L. KIMPS / S-2436
Wisconsin Professional Land Surveyor
(original if signed in red)

117-4034